

REV	DESCRIPTION	BY	DATE	MODEL: P-80B	UNLESS OTHERWISE SPECIFIED TOLERANCES ON DIMENSIONS IN INCHES DECIMALS .030 J&XX ± .060 FRACTIONAL XX ± 1/16	THIS DRAWING IS THE PROPERTY OF CAMPBELL INTERNATIONAL, AND MAY NOT BE REPRODUCED FOR ANY PURPOSE WITHOUT WRITTEN CONSENT OF THE COMPANY.	DWG. # P-80B-FP	DATE 10/25/99	PAGE A
Δ	ADD FRONT AND SIDE VIEWS	M.S.	05/17/05	STYLE:					
				ASSEMBLY	ND. REG'D				
					MAT'L:				

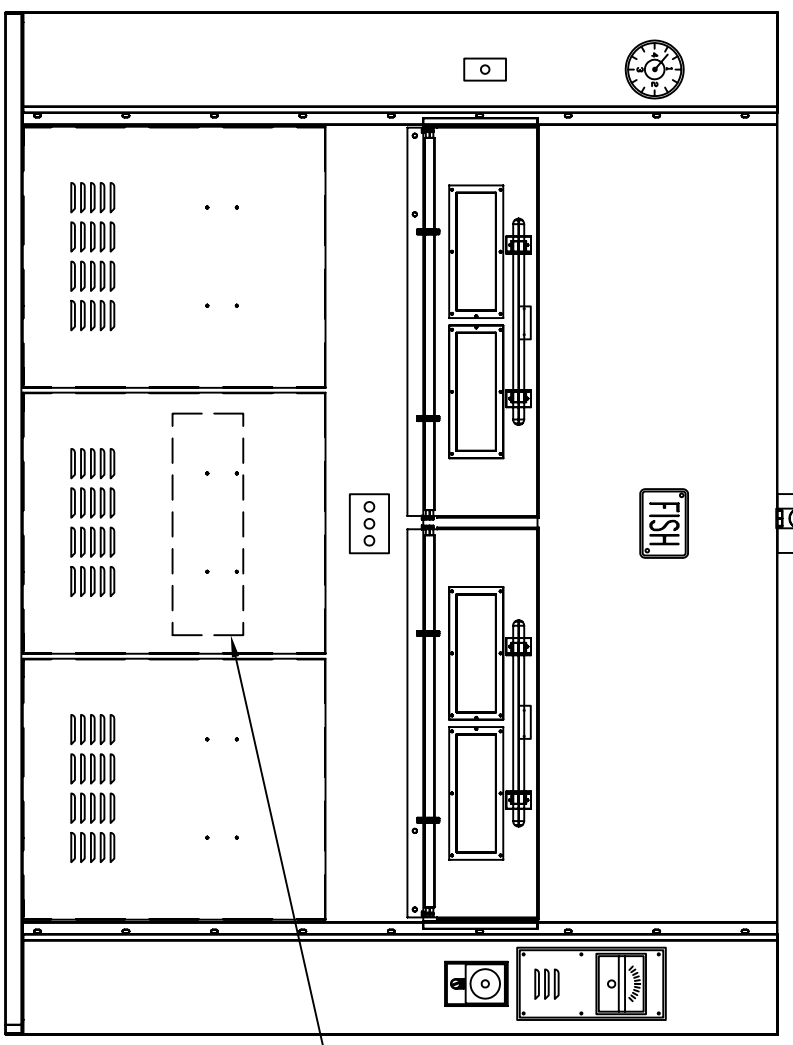

FRONT VIEW

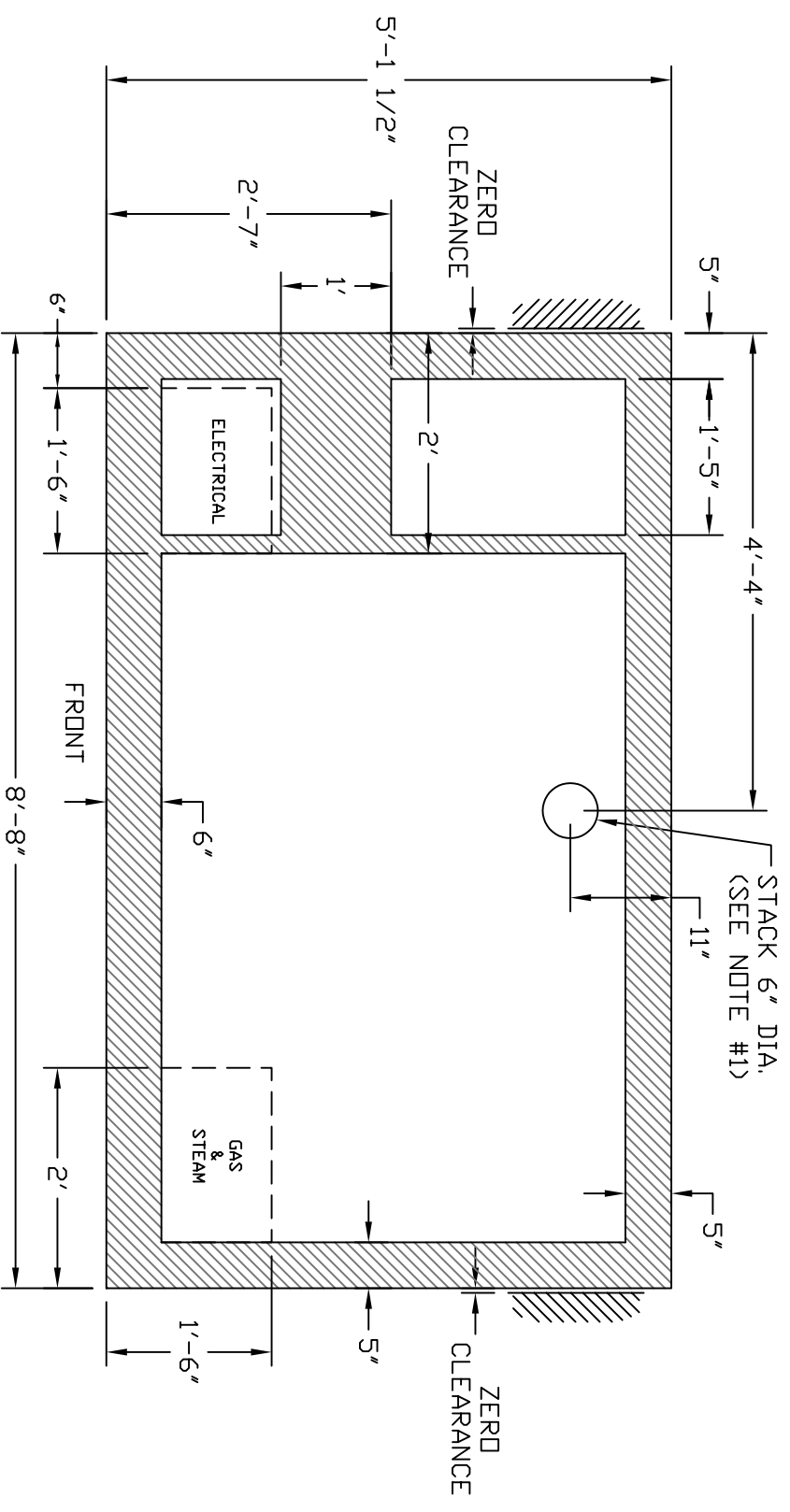
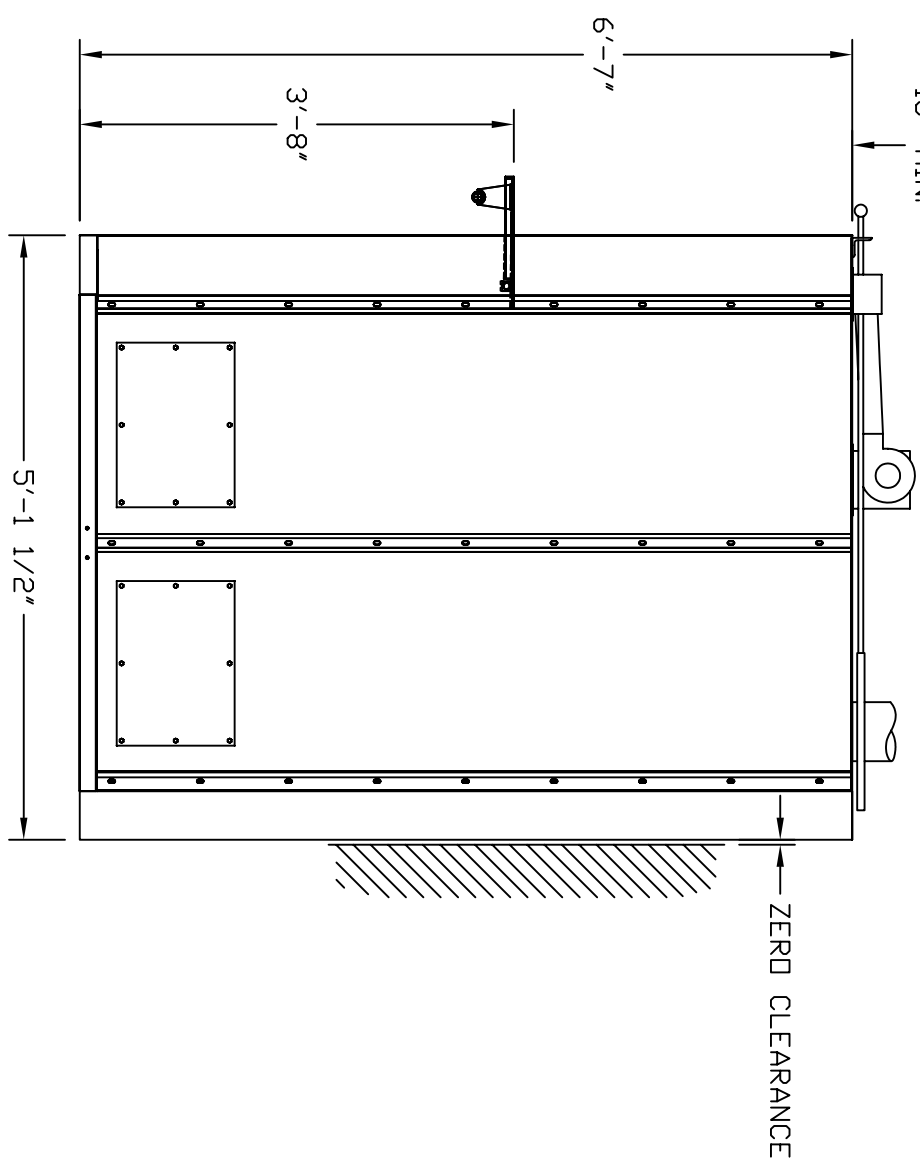

SIDE VIEW

- SERVICE CONNECTIONS:**
- 1 - ELECTRICITY AND GAS LINES MAY BE BROUGHT THROUGH THE FLOOR OUTSIDE SHADED AREAS, PREFERABLY IN AREAS SHOWN.
 - 2 - ELECTRICITY AND GAS LINES ABOVE FLOOR LEVEL MAY BE BROUGHT THROUGH A SIDE OR REAR WALL NEAR THE FLOOR BY CUTTING THE REQUIRED HOLES.
 - 3 - STEAM MAY BE BROUGHT IN HERE FROM BELOW OR ABOVE (IF REQUIRED).
- SERVICE LINES:**
- ONE - 1/2" ELECTRICAL CONDUIT - 110V/1PH/60HZ/15AMP
 - ONE - 3/4" GAS LINE - 160,000 BTU
 - ONE - ADDITIONAL ELECTRICAL CONDUIT WHEN 220V IS USED FOR ELECTRIC BURNER AND DRIVE.
 - ONE - 3/4" PIPE, STEAM LINE (IF REQUIRED)

NOTES:

#1 - A 6" EXHAUST FLUE MUST BE PROPERLY VENTED TO THE OUTSIDE OF THE BUILDING AND PROVIDE A 0.03-0.05 INCH WATER COLUMN UP DRAFT. A VERTICAL DRAFT DIVERTER OR EQUIVALENT, MUST BE INSTALLED IN ALL NATURALLY VENTED OVENS.